

PRELIMINARY PLAT OF SLOAN ESTATES SUBDIVISION
WASHINGTON COUNTY, ARKANSAS

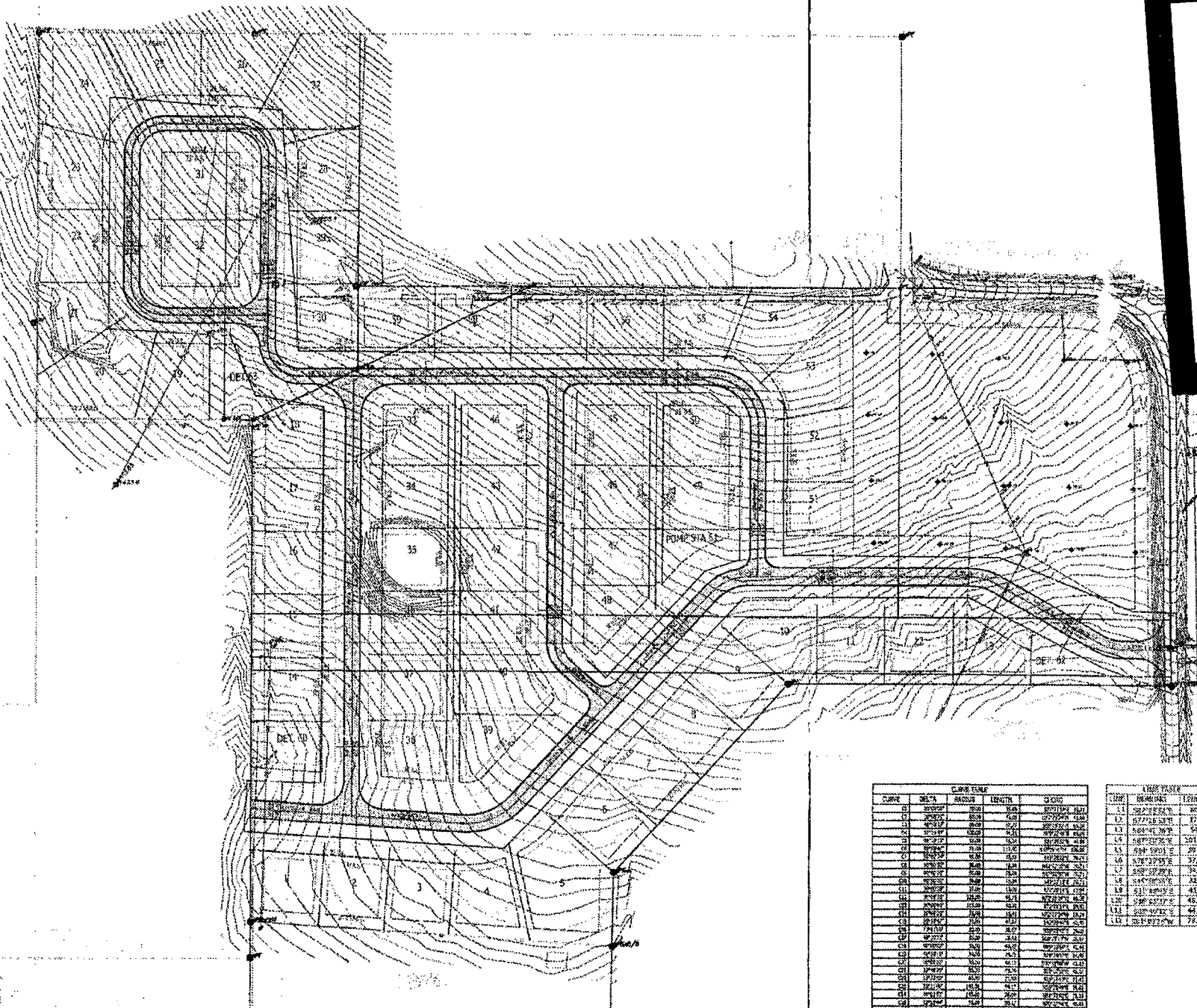

AQUA TECH SYSTEMS

See enclosed
enc: 4837-WR-2

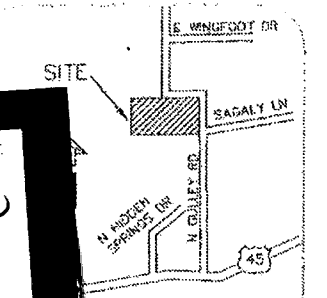

VICINITY
MAP
NOT TO SCALE

BEARING: 36°06'25" N
DE: 94°05'18" W

- SUBV. LINE
- RIGHT-OF-WAY LINE
- SECTION LINE
- BUILDING SETBACK LINE
- EASEMENT LINE
- CONCRETE ELECTRIC
- METER LINE
- CHADLINK FENCE
- WIRE FENCE
- WOOD FENCE
- IRON PIN POINT
- STILITY POLE
- GRIP WIRE
- ELECTRIC RISER
- GAS METER
- TELEPHONE RISER
- TELEPHONE WALK
- WATER METER
- FIRE HYDRANT
- WATER VALVE
- SIGN
- MAILBOX

Surveyor:
PROJECT: 40055 PRELIM PLAT, INC.
L.P. & S. SCOTT, P.E.
300 N. MAIN STREET
CAVE SPRINGS, AR 72716
PH: 479-248-1466

SURVEY DESCRIPTION

A PART OF THE VELS OF THE AREA OF SECTION 34 AND A PORTION OF THE VELS OF SECTIONS 33 AND 35...

ADJACENT PARTIES... THE SOUTHWEST CORNER OF SECTION 34... THE SOUTHWEST CORNER OF SECTION 33... THE SOUTHWEST CORNER OF SECTION 35...

AND

LAND AREA DESCRIPTION

ALL OF THE LAND DESCRIBED IN THIS PLAT IS SUBJECT TO A POWER OF ATTORNEY THAT REQUIRES AN ORDER TO SURRENDER... NOT FOR RECORDING

NOT FOR RECORDING

RECORDING INFORMATION: This plat is subject to the provisions of the Arkansas Power of Attorney Act...



BRIAN D. SCOTT, PLS# 4837 DATE:

CURVE	DATA	CLAS. NAME	LENGTH	CHORD	AREA	TYPE	CHORD BEARS	LENGTH
01	0.0000	0.0000	0.00	0.00	0.00	01	0.0000	0.00
02	0.0000	0.0000	0.00	0.00	0.00	02	0.0000	0.00
03	0.0000	0.0000	0.00	0.00	0.00	03	0.0000	0.00
04	0.0000	0.0000	0.00	0.00	0.00	04	0.0000	0.00
05	0.0000	0.0000	0.00	0.00	0.00	05	0.0000	0.00
06	0.0000	0.0000	0.00	0.00	0.00	06	0.0000	0.00
07	0.0000	0.0000	0.00	0.00	0.00	07	0.0000	0.00
08	0.0000	0.0000	0.00	0.00	0.00	08	0.0000	0.00
09	0.0000	0.0000	0.00	0.00	0.00	09	0.0000	0.00
10	0.0000	0.0000	0.00	0.00	0.00	10	0.0000	0.00

GENERAL NOTES

SURVEY IS MADE ONLY IF THERE IS ORIGINAL SURVEY AND SIGNATURE OF SURVEYOR PRESENT.
THE SURVEY WERE CURRENT... TO BE USED AS PART OF THIS SURVEY... THE INTERSECTION POINTS... BEING LOCATED FROM THE SURVEY DATA... ALL AREAS OF ASPHALT AND CURB & GUTTER ARE IN PLACE OR BEING INSTALLED...

AREA SLOPES

NATURAL LAND SLOPES: 0.8% TO 1.4%
PROPOSED ROAD SLOPES: MIN. 0.5% TO MAX. OF 5.5%

SOIL TYPES

- Fayetteville fine sandy loam Fc2
- Linker loam LK2
- Hector-Mountainburg gravelly fine sandy loams Hm2

NOTE

THIS PROPERTY WAS CREATED BY THE MERGERS OF THE FOLLOWING PARCELS:
CONV. 1, 12, 13, 14, 15, 16, 17, 18, 19, 20, 21, 22, 23, 24, 25, 26, 27, 28, 29, 30, 31, 32, 33, 34, 35, 36, 37, 38, 39, 40, 41, 42, 43, 44, 45, 46, 47, 48, 49, 50, 51, 52, 53, 54, 55, 56, 57, 58, 59, 60, 61, 62, 63, 64, 65, 66, 67, 68, 69, 70, 71, 72, 73, 74, 75, 76, 77, 78, 79, 80, 81, 82, 83, 84, 85, 86, 87, 88, 89, 90, 91, 92, 93, 94, 95, 96, 97, 98, 99, 100.

PARCEL NO.	OWNER	ACRES
1-100	SLOAN ESTATES SUBDIVISION	100.00

SEAL:

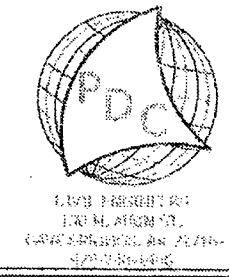

130 N. MAIN ST.
CAVE SPRINGS, AR 72718
Ph: (479) 248-1466
Fx: (479) 248-1462

SCALE: 1"=100'
DRAWN BY: LGP
APPROVED BY: BDS
PROJECT NO. 2004-015
DATE: June 18, 2004

CAD FILE: 40055 PRELIM PLAT.DWG

NO. REVISION: _____ DATE: _____
BY: _____
BY: _____
BY: _____

PROJECT: SLOAN ESTATES SUBDIVISION

WASHINGTON COUNTY, AR.

SHEET TITLE: PRELIMINARY PLAT

PLOT DATE: August 24, 2004

SHEET NUMBER: 1.0 OF 4.0

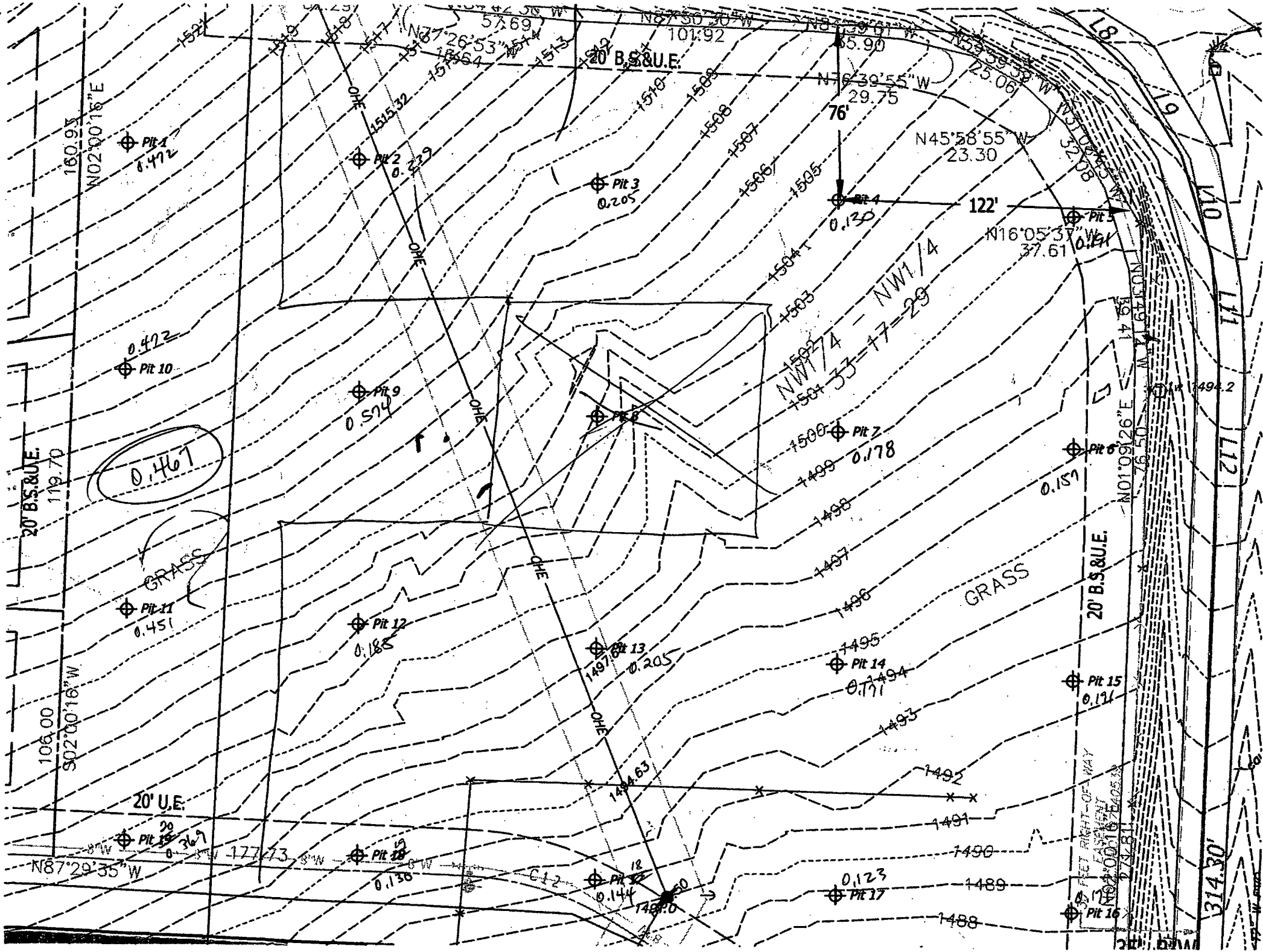

Aqua T
5516 M
Fayetteville, AR 72704



NWA P&DF 72701

SAT 02 NOV 2013 PM
SAT 02 NOV 2013 PM

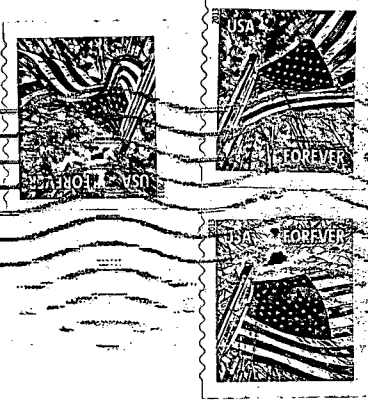

ADEQ
Water Division / Permits
Branch
Attn: Casey Vickersow
5301 Northshore Dr
N Little Rock, AR
72118